



RAWMARSH ASHWOOD PRIMARY SCHOOL

CLASS 4 — Summer 2 NEWSLETTER



Welcome back!

We hope you've had a great half term and are ready for our last half term ahead.

We have lots to look forward to over the next seven weeks, including our movement festival at Rotherham Civic, our trip to Wentworth Woodhouse. In addition, we will be working alongside the Royal Opera house on a DT project. We are also waiting to get some dates confirmed with Braodacres, where we can go and visit them, and hopefully they can join us for a picnic in the playground

In preparation for our Multiplication assessment this term, we will continue to focus on our times table and send home help sheets when necessary to help support this. Practicing at home will continue to be vital for this.

If you have any questions about any aspect of school life, please feel free to contact either myself or Mrs Robertson and we will get back to you as soon as possible.

Best Wishes,
Mrs Venables

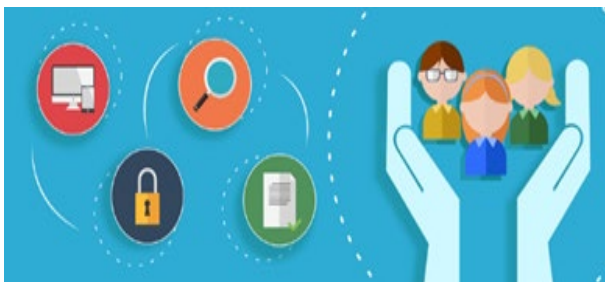

CLASS NEWS

English: Our English learning this half term will be focused around narratives and what elements we need to make a good story.

Reading: We will continue our current class novel Journey to Jo'burg. This text will enable us to explore many areas of study and look at how cultural differences historically influenced lives. We will then move on to a class choice of text. This will be voted for by the children. We will also focus on some independent reading in year 4, where children can choose their own texts to read.

In Year 4, we will ensure that we teach the Year 4 spelling rules as well as embed spelling rules previously taught.

Maths: In maths this half term, we will focus on

- Time
- Shape
- Statistics

PSHE: Changing Me

Art: Lesley Richmond

History: Indus Valley

Geography: Egypt

Science: Light, Planets and Solar System

RE: Believing – Prayer & Worship

COMPUTING: Multimedia/ Presentation

PE— Dance/Netball/ Tennis

All children should have their log ins for IXL, Rockstars and Active learning. Should you need these resending then please let me know. All children are doing so well with all this learning

SAFEGUARDING LEADS AT RAWMARSH ASHWOOD ARE:

Miss Roper - Designated Safeguarding Lead

Mrs Smith – Deputy safeguarding lead

Mrs Sharp - Safeguarding officer



HOME LEARNING

HOME LEARNING

Home learning is sent home every Thursday and is due the following Wednesday. If anyone wishes for extra support or learning to be sent home then please contact Mrs Venables

Class 4 Key Dates

PE days PE days for this half term are Mondays and Fridays. If these days are subject to change then you will be notified.

Other Key Dates

04/06/24	Carbon Monoxide lesson
10/06/24	Movement Festival
12/06/24	DT Create afternoon (Royal Opera House)
13/06/24	People and Pet safety Webinar
14/06/24	Euros live writing event
24/06/24	Wentworth Woodhouse visit
02/07/24	Music Performance Rawmarsh Comp, details TBC
10/07/24	Videogame Workshop
16/07/24	Magic Flute DT Sharing event



A message from our School Councillors.

If anyone has any ideas that they would like to share with us around how to improve school then please let us know.

Willow and Eve

Marvellous Moments!

Whether your child loves to bake, has achieved an award in swimming or learnt to tie their shoe laces—we want to know so that we can share in their 'Marvellous Moments'.

Please send any pictures or comments through Class Dojo and we look forward to celebrating these special moments with the children.

